

#2606

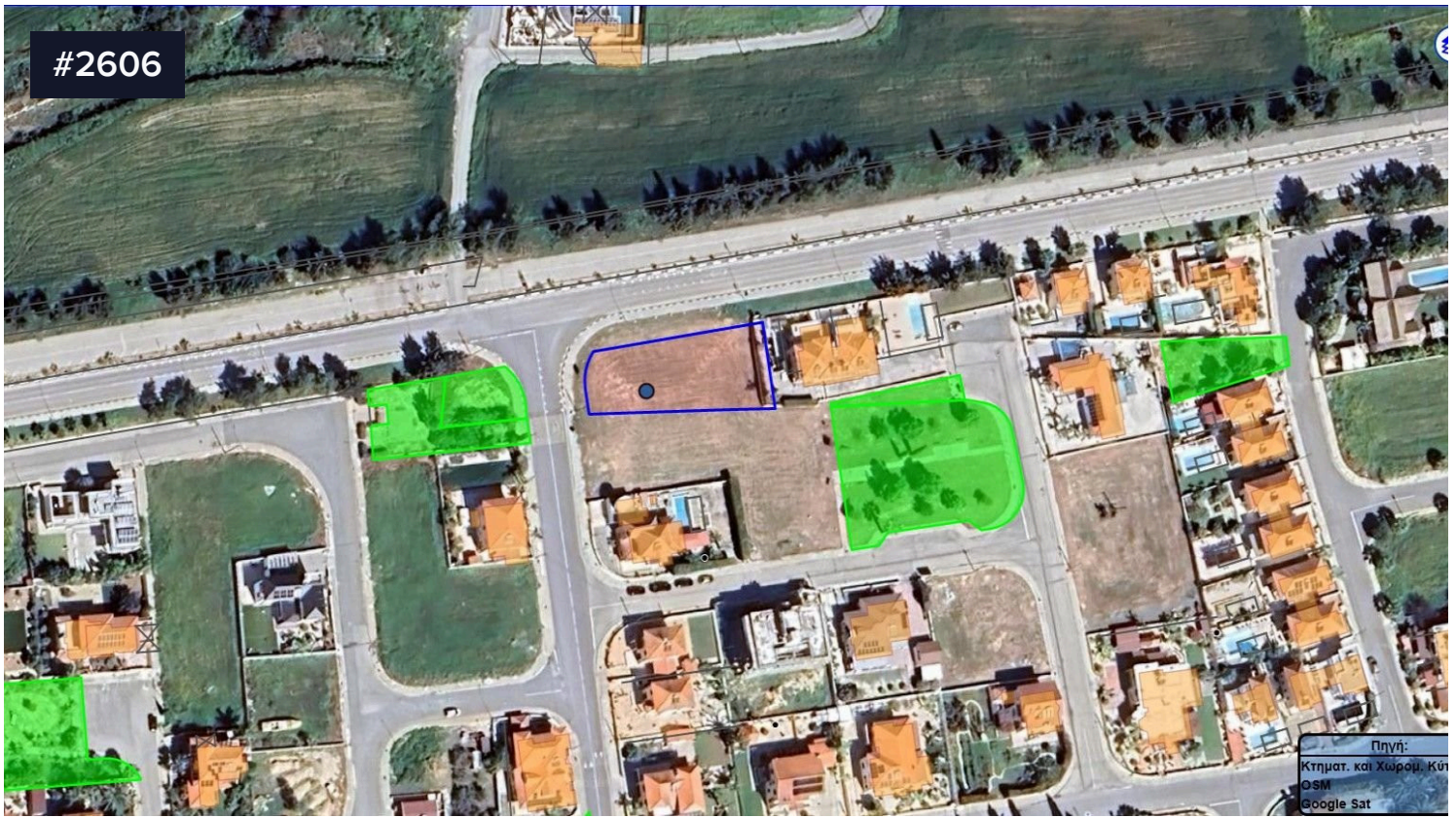

A Large Corner Residential Plot For Sale Within Pyla Tourist Area, Larnaca

€500,000 +VAT

 Pyla Tourist Area, Larnaca

For sale is a large 919 m² plot located in the desirable Pyla Tourist Area. This prime piece of land offers a fantastic opportunity for development or investment in a thriving area known for its beautiful beaches and vibrant atmosphere.

Pyla Tourist Area is a popular destination, combining a relaxed lifestyle with plenty of local amenities. Residents and visitors can enjoy a wide range of dining options, shopping centers, and recreational activities, making it an attractive place for both families and tourists. The area boasts stunning sea views and is only a short stroll to the sandy beach, perfect for water activities and relaxation.

Convenience is key, as this plot is situated close to the highway, providing easy access to nearby towns and attractions. With essential services available nearby, this location is ideal for building your dream home or creating a rental property.

Area

 919 m²



Michael Erotokritou

 (+357) 99251231

 michael@nobiliaestates.cy

